DOCTOR WHO

HOLIDAY SPECIAL

13p

BOX

'OLICE PUBLIC CALL

SEE INSIDE FOR...
Thrilling picture stories, quizzes, exciting features, portrait pin-ups and lots more!

© British Broadcasting Corporation 1974
Based on the BBC series Doctor Who.

Hello there.

Here I am once more to introduce an exciting, interest-packed Doctor Who Holiday Special. There's always one consolation about travelling through time and space so frequently, one never has the problem of worrying about whether it's going to rain or not. Still if I do get held up in a galactic traffic jam, I shall look forward to reading about some of my previous adventures, such as the occasion when Sarah Jane and I nearly came to grief by an unexpected nova. Those arch-monsters of Skaro, the DALEKS, are up to their old tricks. Then that strange business when UNIT were put on to an emergency alert . . . but I won't say any more, it might spoil your enjoyment.

I hope you all have a lovely holiday and continue to be fans of the Doctor.

Best wishes.

Tom Baker

Dr WHO in Doomcloud

ON THE FRINGES OF THE GALAXY WE CALL THE MILKY WAY, A DYING PLANET NEARS ITS END...

ALL PREPARATIONS HAVE BEEN MADE.

LESS THAN ONE LIGHT YEAR AWAY FROM THIS SCENE, ANOTHER FAR MORE FAMILIAR CRAFT DRIFTS AGAINST A BACKGROUND OF SPACE...

D'YOU SEE IT, SARAH? IN LESS THAN TWO HUNDRED YEARS IT COULD BECOME A NOVA.

IN THAT CASE, I DON'T THINK I CARE TO BE ANY CLOSER THAN THIS, DOCTOR.

AND IN THE FLAGSHIP OF THE ZIRCONIAN FLEET...

ONCE AGAIN WE FINISH WITH A PLANET. IT IS WELL, I WAS TIRED OF THE PLACE.

GIVE THE WORD, SIRE, AND WE WILL AWAY TO OUR NEW WORLD.

OH, IT'S A LONG WAY FROM ITS DANGEROUS STAGE, SARAH, I GUARANTEE THAT.

ALL RIGHT, AS YOU ARE NEVER WRONG, I'LL TAKE YOUR WORD FOR...

SUDDENLY...

WHAT THE...?

DOCTOR...

I'M SORRY TO SAY IT, DOCTOR, BUT I THINK YOU MADE A SLIGHT MIS-CALCULATION.

ABSOLUTELY IMPOSSIBLE. I WORKED THE FORECAST OUT VERY CAREFULLY. HOWEVER, THAT CAN WAIT. OUR PRIME CONCERN MUST BE SAFETY!

AND SO...

WE NEED TO PUT ANOTHER LIGHT YEAR BETWEEN THAT NOVA AND OURSELVES.

WELL, YOU DON'T HAVE TO WAIT FOR MY VOTE, DOCTOR.

ON THE EDGE OF THE TERRIFYING DESTRUCTIVENESS OF THE NOVA, THE UNTOLD POWER OF A GALACTIC STORM SWIRLS INTO SPACE...

THE FULL DESTRUCTIVE FURY OF THIS GIGANTIC PHENOMENON DEVELOPS INTO UNBELIEVABLE ATOMIC REACTION...

...AND IN THE CENTRE OF THIS NUCLEAR INFERNO...

EXCELLENT, EXCELLENT! OUR NEXT CONQUEST IS ASSURED.

MEANWHILE...

I MUST ADMIT IT LOOKS A LOT PRETTIER FROM HERE, DOCTOR.

ON THE CONTRARY, MISS SMITH, IT IS FAR FROM PRETTY.

THIS IS NO ORDINARY PHENOMENON. THAT IS THE BEGINNING OF A GALACTIC CYCLONE. A MAGNETIC STORM OF VAST PROPORTIONS. I MUST ASSESS ITS PATH – AND QUICKLY!

THE DOCTOR'S FIGURES SOON REVEAL AN ALARMING FACT...
AS I THOUGHT. ALTHOUGH MOST OF THE POWER WILL BE SPENT BY THE TIME OF ITS ARRIVAL, IT WILL PASS EARTH.
THANK GOODNESS FOR THAT.

NOT SO, MY DEAR. ALTHOUGH ITS ENERGY MAY BE SPENT, IT WILL PASS EARTH AS A CLOUD OF POISONOUS GASES. WE HAVE LITTLE TIME TO WARN THEM.
ISN'T THERE ANYTHING WE CAN DO TO STOP IT?

FIRST THINGS FIRST, MISS SMITH.

THE RETURN JOURNEY THROUGH TIME AND SPACE TAKES SEVERAL DAYS. FINALLY...
A POISON GAS CLOUD!
YES, PRIME MINISTER. IF IT STILL HAS ENOUGH VELOCITY, THERE IS NOTHING ANYONE CAN DO TO RESCUE YOUR PLANET.

TO SAVE EVERYONE WILL BE IMPOSSIBLE. I KNOW YOU HAVE EMERGENCY CENTRES AGAINST NUCLEAR ATTACK. I SUGGEST YOU CHOOSE THOSE TO CONTINUE YOUR CULTURE AND MOVE QUICKLY.
VERY WELL, DOCTOR. BRIGADIER LETHBRIDGE-STEWART, I SHALL PREPARE THE NECESSARY LISTS IMMEDIATELY.

JUST HOURS BEFORE THE GAS CLOUD IS DUE. BRITAIN'S CHOSEN SURVIVORS MOVE TO SECRET DESTINATIONS...
HURRY ALONG, THERE!
COAL MINE
I GUESS WE'RE THE LUCKY ONES!

IN THE UNIT NERVE CENTRE, THE DOCTOR AND SARAH JANE WATCH THE ARRIVALS...
I KEEP ON THINKING OF THOSE WHO AREN'T BEING SAVED.
WE CAN ONLY DO WHAT WE CAN, MISS SMITH. IF IT'S ANY CONSOLATION, THEY WON'T KNOW MUCH ABOUT IT.

AND BEFORE LONG...
IF IT'S TO BE THE END OF US, DOCTOR, I THINK I'D PREFER TO FACE IT WITH EVERYONE ELSE.
HMMPH! VERY NOBLE, SARAH JANE, BUT NOT VERY CONSTRUCTIVE. AHA...
YOU SEE, DEAR GIRL, I'M NOT TOTALLY SATISFIED AS TO HOW A NOVA SITUATION DEVELOPED WHEN IT WASN'T SUPPOSED TO!
YOU MEAN IT WAS ARTIFICIALLY PRIMED?
SOMETHING LIKE THAT. WE'RE NEARLY THERE, GRAB THOSE OXYGEN SUITS FROM THE BACK SEAT. WE'LL NEED THEM SHORTLY.
MEANWHILE, APPROACHING EARTH INSIDE THE ORBIT OF MARS...
TARGET PLANET WITHIN TOUCH, SIRE. SHALL WE ORDER THE DECELERATION TO BEGIN?
YES, COMMENCE THE COUNTDOWN. THEN SUMMON MY INVASION COMMANDERS.
TO HEAR IS TO OBEY, GREAT ONE.
AND SO...
OUR DOMINATION IS WITHOUT QUESTION. YOU WILL MOVE QUICKLY TO ANNIHILATE SURVIVAL GROUPS.
THESE ARE THE AREAS WHERE RESISTANCE IS ANTICIPATED.
BUT, SIRE, SURELY THE CLOUD WILL FINISH ANY DEFENCE THEY HAVE? THIS INTELLIGENCE IS NO MATCH FOR THE MIGHTY ZIRCON!

THAT IS TRUE! THEY ARE PRIMITIVES! NOTHING CAN MATCH MY POWER! THIS PLANET IS OURS!

AND ON THE SLOWLY POISONED SURFACE OF THE EARTH...
ARE THEY DEAD, DOCTOR?
NOT YET, SARAH. BUT ANOTHER TEN HOURS AND THE ANSWER WILL BE DIFFERENT! COME ON, WE HAVE URGENT WORK TO DO.

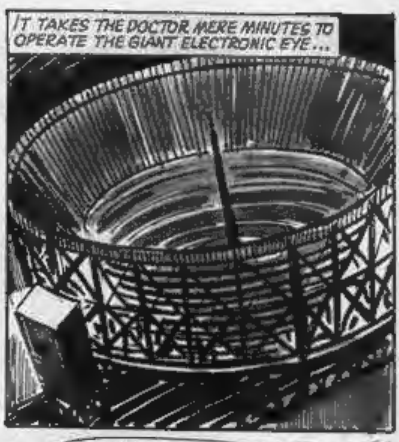
IT TAKES THE DOCTOR MERE MINUTES TO OPERATE THE GIANT ELECTRONIC EYE...

...AND ONLY A FEW MORE TO PIN-POINT THE THREAT TO EARTH...
SO MY SUSPICIONS WERE JUSTIFIED.
IF THEY COULD ACTIVATE A NOVA, THEY MUST BE OF CONSIDERABLE INTELLIGENCE, DOCTOR.

VERY MUCH SO, MY DEAR. NOTHING EARTH COULD PREPARE WOULD STOP THEM, BUT THEIR OWN GAS CLOUD COULD ACT AGAINST THEM!

AROUND EARTH ARE SATELLITES OF MANY SHAPES AND SIZES. IF WE COULD USE THESE TO CREATE AN ELECTRONIC DEFENCE SHIELD – YES, IT'S A POSSIBILITY.

AS THE ZIRCONIAN FLEET NEARS THE MOON...
THE ATTACK SHIPS ARE READY TO ENTER ORBIT.
YES, SIRE. THE OPERATION IS NEARLY COMPLETE. IT WILL TAKE APPROXIMATELY SIX EARTH HOURS TO REACH SURFACE ORBIT.

IT IS A FINE PLANET. WHEN ITS ATMOSPHERE IS NORMALISED IT WILL DO US WELL.

BUT THE ZIRCONIAN EMPEROR RECKONS WITHOUT AN EXILED TIME-LORD...
DO YOU REALLY BELIEVE THAT YOU CAN GENERATE ENOUGH POWER, DOCTOR.
BELIEVE YOU ME, MY DEAR. A LITTLE CAN GO A LONG WAY WITH THE NECESSARY KNOWLEDGE.

AT LAST...
JUST ANOTHER FEW MINUTES, SARAH. WE CANNOT SUSTAIN THE LOAD. WAIT FOR MY WORD...

THEY ARE NEARLY IN RANGE - READY WITH THE POWER...

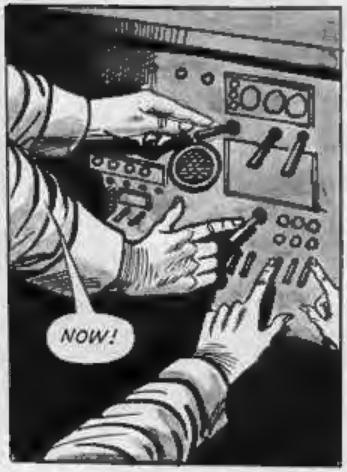
NOW!

... AND OUTSIDE...

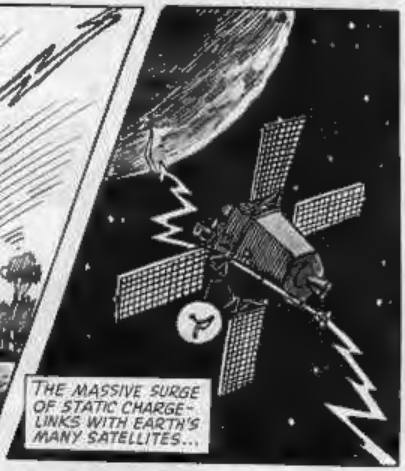
THE MASSIVE SURGE OF STATIC CHARGE - LINKS WITH EARTH'S MANY SATELLITES...

ITS EFFECT ON THE DENSER ELEMENTS OF THE GAS CLOUD IS DEVASTATING...
KERVOOM!

NOTHING CAN SURVIVE THE TERRIBLE FLASH...

ON EARTH, A LITTLE LATER...
HOW DID THE AIR CLEAR SO QUICKLY, DOCTOR?
THE DIRECTION OF THE CHARGE PUSHED THE FLASH INTO SPACE TAKING THE HYDROGEN WITH IT.

AND THEY'LL ALL RECOVER?
MOST WILL NEVER BELIEVE IT EVER HAPPENED.

I SUPPOSE IT WOULD BE ACCURATE TO SAY WE CAN ALL BREATHE EASY AGAIN. NONETHELESS, WE CAN ONLY HOPE THAT SUCH A THREAT CAN NEVER AGAIN BE REPEATED!

Could you... Take a trip with Dr WHO?

Let's imagine for a moment that DR WHO's latest space-spinning partner in adventure wasn't Sarah Jane Smith - but YOURSELF! Could YOU face up to the time-travelling excitement—not to mention monsters—you'd no doubt meet!?

To test whether or not YOU'RE cut out to team with the Doctor, there are eight questions below in this quick quiz. Just put a tick in the box corresponding to the most suitable answer of your choice. Then see the CHARACTER KEY at the bottom of the page. WHO knows (if you'll pardon the expression)—YOU could be the next inter-planetary partner Dr Who will be looking for!

1. What do you think of Science-Fiction stories . . . ?
   - ☐ a Exciting
   - ☐ b Boring
   - ☐ c Frightening

2. Do you enjoy rides on fairground vehicles, such as the Big Dipper and Big Wheel . . . ?
   - ☐ a Yes
   - ☐ b They make you feel dizzy
   - ☐ c No

3. Do you know what ASTRONOMY is? Without checking up on the word is it . . . ?
   - ☐ a The study of the stars and planets
   - ☐ b The study of foretelling the future
   - ☐ c The study of electronics

4. If a flying saucer landed in the back garden of your house, late one night, would you . . . ?
   - ☐ a Cautiously investigate
   - ☐ b Fetch your parents
   - ☐ c Hide under the bed-covers and pretend it was your imagination

5. Which of these three hobbies do you prefer . . . ?
   - ☐ a Sport
   - ☐ b Reading
   - ☐ c Stamp-collecting.

6. If you moved to a new district, would you . . . ?
   - ☐ a Explore on your own
   - ☐ b Wait to be shown around
   - ☐ c Stay in

7. During the TV coverage of the American Apollo space launches, did you . . . ?
   - ☐ a Watch as many programmes as you could
   - ☐ b Ask your friends for information
   - ☐ c Turn off the television

8. If you bought a transistor radio which didn't work, would you . . . ?
   - ☐ a Try and repair it
   - ☐ b Take it back to the shop straight away
   - ☐ c Throw it away

Character Key

Firstly, you must answer the questions truthfully. If you scored mostly 'a's YOU are the perfect partner for Dr Who! If you scored mostly 'b's YOU could soon develop the knowledge and sense of adventure to join the Doctor—but you'll need to be a little less cautious! If you scored mostly 'c's—should YOU be reading this holiday special!?

WAY OUT JOKES

"Cor! Freddie—have you seen your stars today!"

"Something tells me it's just one of those days."

"How was it—apart from the meteorites!"

"YOUR job, Fenton, is to determine whether the surface is hard or soft."

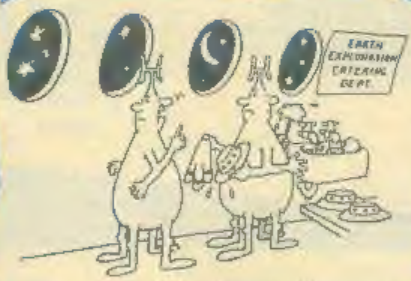

"... and stop throwing dirty saucers out of the window!"

'SARAH JANE' HEADS FOR THE STARS ★★★

A look at the facts behind the face of Doctor Who's partner-in-space.

WHEN the Tardis takes off for fresh time-travelling adventure, it's not just the Doctor who is carried across space but as often as not—his current companion, 'Sarah Jane Smith'

Actress Elisabeth Sladen plays this young journalist—a more than suitable role for Sarah, when you consider that those Sci-Fi stories so close at hand! Elisabeth is more than suitable too, as she happily says . . . like really good Sci-Fi. And what could be better than stepping into a star part alongside Doctor Who!

Of course, in the studio where every step taken has to be measured and each line timed, during recording, it's not ever-easy to get carried away on the way-out wave of the programme. But Elisabeth firmly believes that it's good to get involved. "The more you do so, the better the performance!" she says.

And to date, Lis's acting career has certainly got off to a good start. Although 'Doctor Who' is her first serial on TV, she has been busy on the small screen in the past, with her work including 'Some Mothers Do 'Ave 'Em' and 'Z Cars'.

It was the producer of that well-known police programme who actually recommended Elisabeth for the role in Doctor Who, after previous partner Katy Manning left. So, in fact, Elisabeth simply switched to another 'goodies v. baddies' serial, which ironically even uses a police-box as its time-machine.

Until then, however, Elisabeth had spent most of her professional time on stage, working in theatres, on productions varying from OTHELLO to THE CRUC[illegible]

She has also done radio work. "But I haven't yet appeared in a film for the cinemas!" she says.

When asked if there were any particular actors or actresses she would like to co-star with, she was very certain about her answer.

"Loads!" she replied, adding "In fact, far too many for me to mention. It would take a day!"

For the moment, though, she is more than pleased to be partnering with Jon Pertwee, who, of course, plays Doctor Who.

Jon is lovely!' she says of him. 'He has a whacky sense of humour and cares very much about the programme.'

Nonetheless, Elisabeth is the first to admit that when she first met Jon, she saw him more as the TV character he portrays than the actor behind the part.

'I was terrified . . . Perhaps the strangest feeling I had was while I watched Jon performing in an earlier episode on my TV set, with actress Katy Manning ('Jo Grant' in the series).

But now Lis is always ready to share a smile on set at the BBC as filming continues.

But what of Elisabeth's interests when she's not star-stepping it half-way across the universe?

Her answer at first seemed puzzling.

'I love doing things that I like doing when I *want* to do them.' As you think about it, though, that makes pretty good sense. And those things she mentions include painting, walking, riding her bicycle (she does drive but hasn't done so for about three years) and cooking—when I can afford the ingredients for my recipes.'

She also has several plants at her Ealing home which she has to care for. Elisabeth does have one more pastime, too—she is really a big-screen addict. She enjoys nothing better than going to the cinema. Who knows? Perhaps one day she'll see herself up there, staring back at her! For Elisabeth, breaking into acting was far from being a snap-decision.

"I really can't remember ever wanting to do anything else," she recalls. 'At least, not from about the age of eleven." Before then, she had another ambition: "I just wanted to be a fairy, and live at the end of the garden!"

Hailing from Liverpool (though you'd never guess from her well-concealed accent!), Elisabeth is an only child of parents who are not connected with the world of show-biz. Her husband, however, does share a common interest. He is an actor! In fact, it was due to him . . . as all Merseysiders do, she went to Drama School at Liverpool) and eventually moved down to London. Otherwise, she might never have had the opportunity to join the Doctor Who crew!

When her role in the series does finally finish, she—as yet—has no grand ideas as to what comes then. But her ambition is simple . . . just really want to work!

The Doctor

the role of Time-Traveller Dr

DR WHO'S X-WORD

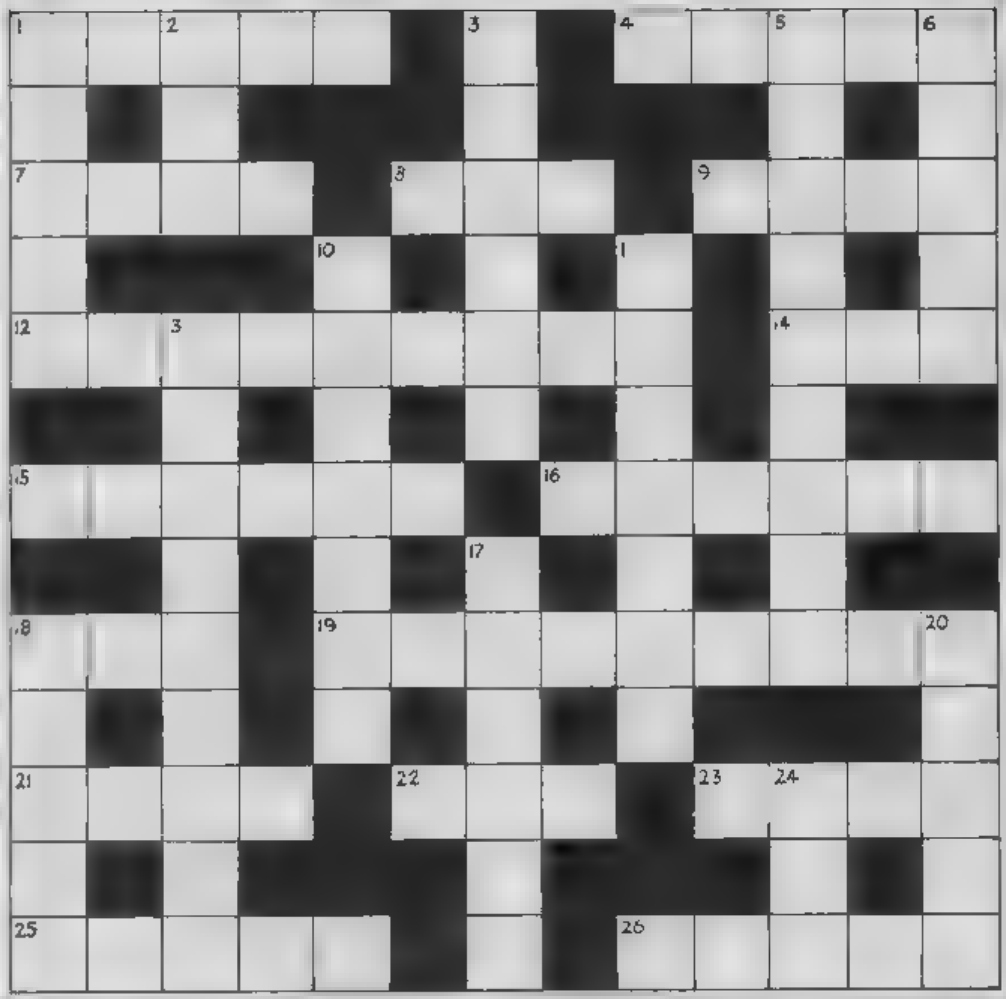

Across

1. All sorts of rare ones must be used in the construction of the Tardis.
4. Ursa Minor is the Little Bear, Ursa is the Great Bear
7. If Betsy is the Doctor's car one could say he it
8. A curved line
9. The Doctor twiddles with a good few of these in the Tardis when flying through space
12. An underwater craft
14. We see the Sun do this at dusk
15. One might say that Miss Smith was a of the Doctor's.
16. In UNIT one would expect the discipline to be very
18. On the Moon they don't have any water
19. Apollo and Soyuz can be described as this
21. United Nations Intelligence Taskforce
22. Many a person has thought the Doctor a little this
23. The Doctor's constant battle is against this
25. forms is the Latin way of describing earth
26. What the Doctor uses to navigate by

Down

1. Uranus has several of these.
2. Something very heavy
3. If you work for UNIT you'd need this to prove it
5. The Doctor's assistant 'Sarah' has two other names
6. A Cyberman's one of these
10. If he doesn't paint his police-box the Doctor might use this instead
11. The Doctor's acting name
13. The rank of Lethbridge Stewart
17. Time and Relative Dimensions in Space machine?
18. This sort of man might be asked to play a dangerous part in a film
20. One at the North and one at the South
24. To go by way of The Doctor often travels the stars

Spiggy Space Bug & Spog (His Faithful Friend)

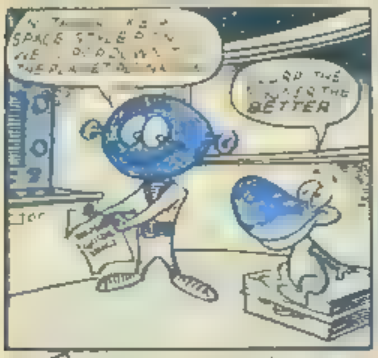

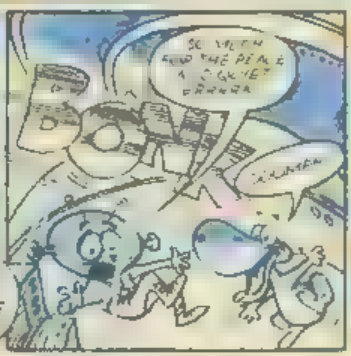

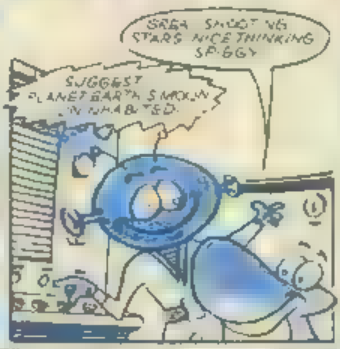

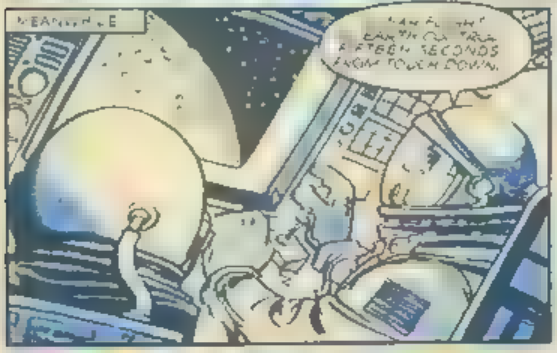

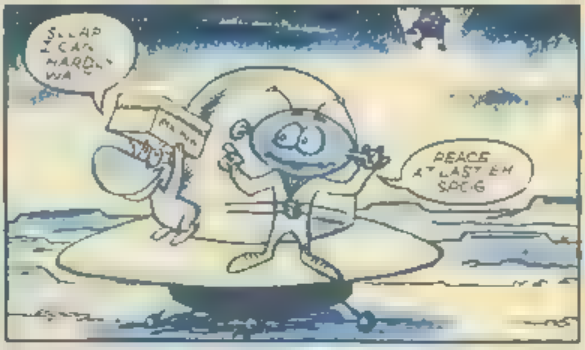

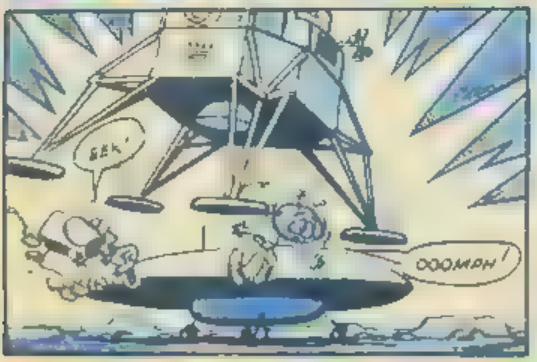

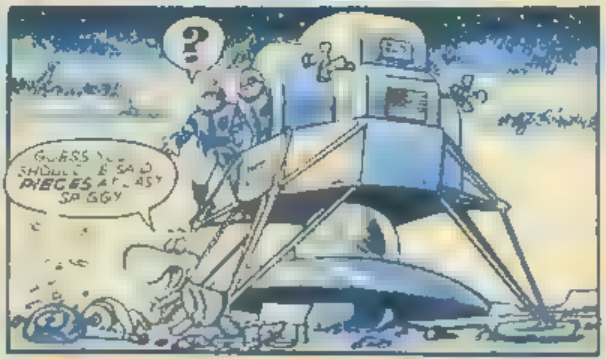

Dr WHO in PERILS of PARIS

EXCELLENT PARIS CITY OF LIGHT AND PLEASURE - IN 1880 BEFORE THE MOTOR-CAR MY OWN CLOTHES, OF COURSE, ARE SUITABLE FOR ANY TIME
BUT SARAH'S APPEARANCE IS NOT QUITE COMPLETE, UNTIL ...
THERE, THE FINISHING TOUCH HOW DO YOU LIKE THE WOMAN GIRL ?
THE THINGS YOU HAVE IN THE TARDIS DOCTOR THEN IF ALL SET IT'S GO
THE DOCTOR'S MIRACULOUS SKILL HURLS THEM ACROSS SPACE AND TIME !
SECONDS LATER
PARIS - 1880! APRES VOUS, MAM'SELLE!
MERCI BIEN, MONSIEUR!
AHHHHH! CLEAN AIR - NO EXHAUST FUMES - THESE WERE THE DAYS!
NO DANGEROUS MOTORWAYS NO TRAFFIC JAMS - NO
TALKING OF DANGER— LOOK, DOCTOR!
H YAHHH GIT ON THAR
WHAT THE BLAZES. ?

I . I DON'T UNDERSTAND. THE CO-ORDINATES WERE SET FOR PARIS !
WE'D BE SAFER IN THE MIDDLE OF THE M1 ON BANK HOLIDAY!
NEXT MOMENT
ARE YOU TWO PLUMB CRAZY ? HERE CATCH A HOLD!
BEST MAKE IT QUICK-WE AIN'T STOPPIN AFORE WE GETS TO PARIS!
LIZ AND THE DOCTOR ARE HAULED ABOARD !
UP Y' COME
PARIS YOU'RE GOING TO PARIS ?
THAT'S RIGHT, MISTER - PARIS, NEW MEXICO! WE AIM TO SETTLE THERE
LESS 'N WAR EAGLE AN' HIS APACHES DON'T GET US FIRST! THEM VARMINTS ARE CLOSIN' IN. .
GOOD HEAVENS THE RIGHT YEAR BUT THE WRONG PARIS
I THINK MY JEANS WOULD BE MORE IN PLACE HERE, DOCTOR!
WE CAN'T OUTRUN THEM INJUN VARMINTS! PULL ROUND - MAKE A CIRCLE !
THE WAGON-TRAIN FORMS A FRAGILE FORTRESS!
GJESS WE'LL MAKE A STAND RIGHT HERE!

THEN
AH SURE HOPE YOU FANCY EASTERNERS KNOW HOW TO HANDLE A RIFLE
THEY MUST THINK WE COME FROM THE EAST COAST, DOCTOR. IF ONLY THEY KNEW
EITHER WAY, IT WON'T HELP US GET OUT OF THIS MESS, SARAH!
UNNNGH!
I DIDN'T HAVE A CHANCE TO LOCK THE TARDIS! IF ONE OF THOSE INDIANS VENTURES IN AND TOUCHES THE CONTROLS
WE COULD BE STUCK OUT HERE ON THE LAST FRONTIER– FOR GOOD!
THE APACHES CONTINUE TO ATTACK– UNTIL THE SUN SINKS
WAR EAGLE'S CALLIN' OFF HIS BRAVES APACHES RECKON IT'S BAD MEDICINE TO FIGHT AFTER SUN SET
VERY CIVIL SED OF THEM SO NOW I MAY VENTURE OUT TO GET MY
FOR MERCY'S SAKE – GIT DOWN, WILL YE!
THUD!
I DIDN'T SAY NUTHIN' 'BOUT THEM GOIN' AWAY! THEY'LL BE OUT THERE WATCH'N' WAIT'N
AND ER SHOOT'N
THEY'LL ATTACK AT DAWN – AND WE'RE MIGHTY LOW ON AMMUNITION!
IT MAKES ONE'S SCALP TINGLE TO THINK OF IT!

AS NIGHT FALLS OVER THE ARIZONA DESERT— AND THE ENCIRCLED WAGON-TRAIN
I'M AFRAID YOU DON'T UNDERSTAND I MUST GET TO IT...!
YOU STILL WORRYIN 'BOUT THAT BIG, OLD TRAVELLIN TRUNK YOU LOST OUT THERE, MISTER?
SUDDENLY...
HOLD ON I BEEN THINKIN MIGHTY HARD ABOUT THAT THERE CONTRAPTION...
I GOT YOU FIGGERED OUT MISTER A GUN RUNNER— SELLIN ARMS TO THE INJUNS, EH?
MIGHT I REMIND YOU THE GUNS AND AMMUNITION IN MY ER TRUNK COULD SAVE US A...?
WHAT'S THE DOCTOR UP TO? THERE AREN'T ANY WEAPONS IN THE TARDIS
IT MUST WORK IT'S OUR ONLY CHANCE
HE DUDES RIGHT BOYS WE'LL PLAY IT LIKE HE SAYS!
GOOD! MY TARDIS ER... TRUNK LIES ABOUT A QUARTER-MILE SOUTH YOU MUST CREATE A DECOY...
MOMENTS LATER THE DESERT NIGHT ERUPTS IN CHAOS
YAAH YAH YAH YAH
THEM APACHES... FIGGER WE'RE STAGIN A BREAK OUT! SHOULD DRAW 'EM ALL THISAWAY!
AND AT THAT INSTANT
CAN'T BE FAR NOW, SARAH— IF ONLY THE TARDIS IS STILL THERE
BUT, DOCTOR, THE WAGON-TRAIN! THEY'VE SACRIFICED THEIR HORSES AND AMMUNITION NOW— WE CAN'T JUST LEAVE THEM!
FIRST THINGS FIRST, SARAH; SEEMS WE'RE IN LUCK THE TARDIS IS SAFE AND SOUND!

NOW I MUST THINK OF SOME WAY OF SAVING THE WAGON TRAIN. MAYBE
D. .DOCTOR!
IT'S THE CHIEF – WAR EAGLE!
I WAIT IN LODGE FOR WHITE MAN'S RETURN. NOW – YOU DIE!
NEXT MOMENT
YOU HAVE SPIRIT, SQUAW ..
DOCTOR!
UHHHH!

WAR EAGLE SETS FOR A SHOCK
WAA ?

AND BEFORE THE CHIEF CAN RECOVER
DOCTOR ! I THOUGHT YOU WERE
UNNGH!

I ER BREATHED IN AT THE RIGHT MOMENT! OTHERWISE, I'D STILL BE WEARING THAT CLOAK!
TH THANK GOODNESS! WHAT NOW, DOCTOR?
THE WAGON-TRAIN SHOULD BE SAFE - SEEING AS THOSE APACHES HAVE THE MYSTERIOUS D SAPPEARANCE OF THEIR CHIEF TO WORRY ABOUT! AND SINCE I PROMISED YOU A HOL DAY IN PARIS
TO PARIS WE COME! THE RIGHT PARIS THIS T ME!
BUT WE VE ST LL AN APACHE CHIEF ON OUR HANDS WHAT ABOUT HIM.
IN THE YEAR 1880 A QU ET CORNER OF THE TUILERIES GARDENS. NO CARS NO WAGONS
GREAT STARS! I QUITE FORGOT! T APPEARS HE'S COME ROUND
WAGH WAR EAGLE KILL ALL PALEFACES
WE MUST STOP HIM BEFORE HE REALLY HURTS SOMEONE!
BUT, AMAZ NGLY, NEARBY
AIEE! YOU DIE!
ALORS BRAVO!
ANOTHER OF M SIEU GU LLAME S LITTLE SURPRISE

CAN'T YOU SEE HE'S DANGEROUS? RUN! EN AVANT— TOUTE SUITE!
THEN I HAVE NO CHOICE BUT TO TACKLE THE FELLOW MYSELF! WHAT THE.. ?
AH-DAH YO MAH! WAR EAGLE— MY BROTHER!
KILLER-OF-MANY-BUFFALO AN DAH-YO-MAH!
WHO THE BLAZES..?
AH M'SIEL GUILLAUME ALL PARIS TALKS OF YOUR SHOW
GUILLAUME— WILLIAM! WILLIAM F CODY— BETTER KNOWN AS BUFFALO BILL! OF COURSE, HE TRAVELLED ABROAD WITH HIS WILD WEST SHOW!
OHHHH!
GOTTA RUSH NOW! YOU CAN TELL ME ALL THE DETAILS AFTER MA SHOW— HERE'S A COUPLE O' TICKETS I INS'ST
WHEN SARAH AND THE DOCTOR ARE ALONE
M'STER I WANNA THANK YOU F'R BRINGIN' MY OLD PAL WAR EAGLE HERE HE'S JUST WHAT MY SHOW NEEDS! HOW IN TARNATION DID YOU PERSUADE H M..?
..ER WASN'T EASY!
NO MORE 'WILD WEST' FOR ME— REAL OR OTHERWISE
YOU'RE RIGHT, SARAH! AND WE STILL HAVEN'T HAD THAT HOLIDAY
WHAT ABOUT 1974— A NICE PEACEFUL PICNIC— AT THE SIDE OF THE M1 MOTORWAY?
WHY NOT, YOUNG LADY ANYTHING FOR A QUIET LIFE!

DICE WITH DR. WHO

made his face part of both the London West End and American Broadway scene.

Jon began a succession of adult and children's record albums. In 1973 he released 'Wonderful Children's Songs' and 'The Pied Piper of Hamelin'

Currently however, Jon's work includes the well acclaimed 'Navy Lark' which is now in its 14th year, with a weekly world-wide audience figure in excess of 100,000,000 Then, of course, comes BBC 1 Television series 'Dr Who' which, over the last four years, has grown to be followed by eleven million fans. It takes nine months of the year to complete a series and Jon insists some of the remaining time he, his wife, Ingeborg, and two children, Daniel and Sean, spend away from show business in their hill-top summer house on the island of Ibiza

The rest of the year the family lives in an impressive Regency house by the River Thames. With a background of competition motor racing and power boats, it's not surprising Jon lists among his interests cars and boats. He owns an Italian Lancia car, a jet speed boat and a cruiser Other pastimes include a deep involvement with art and antiques, powerful motorbikes and diving. So, with such adventurous activities it explains why stunt men are a rare sight on the 'Dr Who' sets!

But neither time nor space stand still. So, too, it is inevitable that 'Dr Who' will also see changes. This is Jon Pertwee's final year as the famous time-traveller, who will then be played by actor Tom Baker

DR WHO'S DOUBLE-IDENTITY!

JUST sit back and set your mind on TV's famous time-traveller. Your thoughts will instantly bring you face-to-face with Dr Who, himself. But what of the actor who plays the part? How much do you know about Jon Pertwee? Below are the background facts behind the face.

Jon was born in the summer of 1919 into an already distinguished show-business family with father, Roland the novelist and playwright, brother Michael another playwright and script-writer, and cousin Bill, a fellow comic actor

After being educated at Sherborne and Frensham Heights, Jon entered the Royal Academy of Dramatic Art. He then joined the Arts League of Service travelling theatre and played in many acclaimed Repertory Companies. He became much in demand on radio as a dialectician but the outbreak of war cut short this activity

Joining the Royal Navy, Jon became attached to the Security Staff of the Naval Intelligence Division and finally ended up in the Naval Broadcasting Section, 'Mediterranean' Merry-go-Round, later to be called 'Waterlogged Spa' and then 'Up the Pole' and many other broadcasting successes followed

Other aspects of his talent were also being brought to the fore by the public demand for him. His cabaret act became and still today is something people will travel distances to enjoy. His TV appearances grew fast and his stage-work included 'A Funny Thing Happened on the Way to the Forum', 'There's a Girl in my Soup' and 'Oh Clarence', which

THE DALEKS

A NEW DALEK CITY RISES ON THE DESOLATE SURFACE OF AN UNINHABITED PLANET!
AT LAST WE HAVE A CITY FROM WHICH WE CAN CONQUER OTHERS.

THE NEW DALEK CITY IS EQUIPPED WITH THE VERY LATEST OF DALEK INVENTIONS AMONG THESE THE ELECTRON DISPLACEMENT RECORDER.
ELECTRONS ARE BEING DISPLACED AT ONE HUNDRED AND SIXTY MAGNA PARTICLES ABOVE THE STRATOSPHERE. A HEAVY BODY APPROACHES OUR PLANET!
THE EMPEROR SHOULD BE INFORMED AT ONCE

AND SO.
EMERGENCY! EMERGENCY THE DALEK CITY MUST DISAPPEAR IMMEDIATELY YOU WILL OBEY.

WITH NINE MINUTES TONS OF MAGNETISED SAND DELUGE OVER THE DALEK CITY...
THE SAND SHIELD IS WORKING PERFECTLY. THE INTRUDER WILL NOT SUSPECT OUR PRESENCE.

NOTHING IS TO BE SEEN BY THE GIANT KRATTOR AN SPACESHIP THAT DROPS THROUGH THE CLOUDS...

AT THE CONTROLS, REST CRUEL LEADER OF THE KRATTORIAN SLAVE TRADERS
THIS PLANET IS RICH IN SALUM-IUM

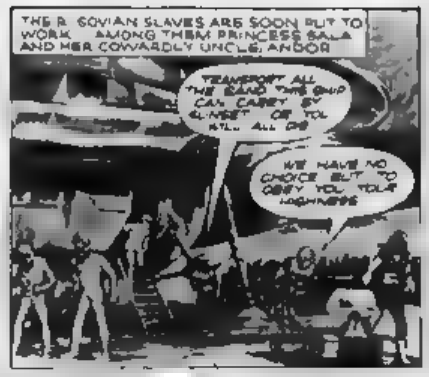
THE R. SOVIAN SLAVES ARE SOON PUT TO WORK. AMONG THEM PRINCESS SALA AND HER COWARDLY UNCLE, ANDOR
TRANSPORT ALL THE SAND THE SHIP CAN CARRY BY SUNSET OR YOU KILL ALL OF US
WE HAVE NO CHOICE BUT TO OBEY YOU, YOUR HIGHNESS

AT SUNDOWN.
THE MAGNETISM IN THE SAND IS NOT STRONG ENOUGH. THEY WILL UNCOVER OUR CITY. WE MUST DESTROY THESE CREATURES. DESTROY THEM!

BUT BEFORE THE [illegible] CAN TRY THEIR NEW WEAPONS, A NEW DEVICE TO STOP THE [illegible]
THANK YOU [illegible]
WE MUST HALT THE SPEEDING ARMY OF THE ANDROIDS
WE MUST NOT GIVE IN!
I'LL WARN THE STRONGEST TO BE READY
BENEATH THE SAND
WELL, AND IN PREPARED YOUR WAR MACHINES CAN ONLY THE INTRUDERS INTO CLOUDS OF STEAM
KRAFT THAT BROKE FROM THE SEA. A OPERATED BY THESE HORROR CREATURES. ADMIT SOUND WAVES. YET WE CAN'T THE SECRET.
THE DALEKS CAN HIDE THIS CAPSULE FROM THE SKY. WE SHALL HELP ONE ANOTHER. THE OTHER BEING THE WOMAN TO THE
A DEVILLAN?
WE ARE [illegible]
BRING HER [illegible] PLUS THE [illegible] OF THE ARK.
ASTOR THE [illegible] HAVE A CHANCE. THEY'RE HAVING TROUBLE WITH THEIR INSTRUMENTS.
GIVE EVERYONE A REST AND THEN RELEASE THE SHIP. WE CAN'T LIVE THEIR WEAPONS TO THE [illegible] OF THE SLAVE [illegible] HEADED.

SALA, AFTER THE DANGERS SALA HURTLES AWAY FROM THE SHIP AS DARKNESS DESCENDS AROUND HER. THE GROUND SUDDENLY HEAVES.
WHERE IS THIS PLANET?
STOP YOU ARE OUR PRISONER

SALA [illegible] DALEK [illegible] AN ANCIENT [illegible] THE GREAT OBAN PLANTS HEADED FOR HER.
ASTOR THE [illegible]

WHILST THE KRATTOR AND CONTINUE THEIR SEARCH ABOVE GROUND
WHY HAVE BROUGHT US HERE?
STRANGE CREATURE FROM THE STARS WE HAVE LEARNED OF YOUR PLIGHT AND HAVE COME TO HELP YOU
BUT WHO ARE YOU?
WE ARE THE
MEANWHILE ASTOLITH FACES THE FURY OF KRST, LEADER OF THE SLAVE TRADERS. INFORMED ON BY THE TREACHEROUS ANDOR.
I KNOW YOU AND SALA PLANNED TO REBEL AGAINST ME. WHERE IS SHE?
AND NOW YOU KNOW WHAT HAPPENS TO TRAITORS, ANDOR.
I SEE WE HAVE FED YOU TOO WELL. ASTOLITH TELL ME WHERE SALA IS OR I'LL STARVE ALL OF YOU FOR A WEEK.
SO THEN THAT YOUR SLEEP OPEN
HERE I AM, ABOUT TO FOUND THE MAGNA FOR THE MAGNA IN REFERENCE THAT I'M LOSETTING THE INSTRUMENTS OF
THERE'S NO HELP AND I SHOULD A REBEL I DEFINITELY WANT TO BE NOT HELPFUL?
BECAUSE I DON'T TELL YOU WELL ALL OF OUTSIDE THIS SHIP IS A POWER ALMOST READY TO PROTECT US. LET ME SHOW YOU
VERY WELL, SALA I'LL COME WITH YOU BUT IF THIS IS ANOTHER TRICK I'LL KILL YOU A MISSER
THE CREATURE BELIEVES WE WILL HELP HER. SHE HAS AGREED TO LURE THE OTHERS FROM THE SHIP WHEN NO HELP COMES THEY WILL QUARREL AND KILL EACH OTHER AND WE HAVE TO DO
TAKE HER SHIP

SOON.
THE CAUSE OF
VERY WELL. SALA
POWER IS
WITH MY SHIP. SO I WILL
GUARD THEM! ASTOLITH AND SALA WILL COME WITH ME
WHAT'S THE IDEA?
TRUST ME. I'VE MADE NEW FRIENDS THEY'RE CALLED DALEKS
THEY KNOW ABOUT KEST. THEY'RE GOING TO HELP US BY AMBUSHING KEST IN THESE MOUNTAINS
BUT THE DALEKS HAVE NO INTENTION OF KEEPING THEIR PROMISE. QUIETLY THEY ISSUE OUT OF THEIR UNDERGROUND CITY AND SURROUND THE SPACE SHIP
WHAT'S THAT THOSE THINGS? WHERE DO THEY COME FROM?
THE SLAVES ARE LED AWAY TO AN EVEN WORSE SLAVERY. AS THEIR NEW MASTERS TAKE THE SPACE SHIP DOWN INTO THE CITY
THE SHIP. IT IS BEING SWALLOWED UP BY THE SAND
SALA HAS SAID TOO MUCH.
DALEKS? I SMELL TREACHERY. TELL ALL
OR DIE BY THE POWER OF THIS RING!
HE MEANS IT. I MUST DO SOMETHING
AND OUT OF DESPERATION.
AAA AAH

YEAHH!
AAGH!

WE SHOULD HAVE DONE THAT A LONG TIME AGO
THIS IS JUST THE BEGINNING. NOW WE HAVE TO GET HOLD OF THAT SHIP FROM THOSE SO CALLED FRIENDS OF YOURS THE DALEKS

HOW CAN WE GET TO THE SHIP?
THE ENTRANCE TO THEIR CITY IS BY TWO RED BOULDERS STREAKED WITH BLACK
KEST LISTENS SILENTLY

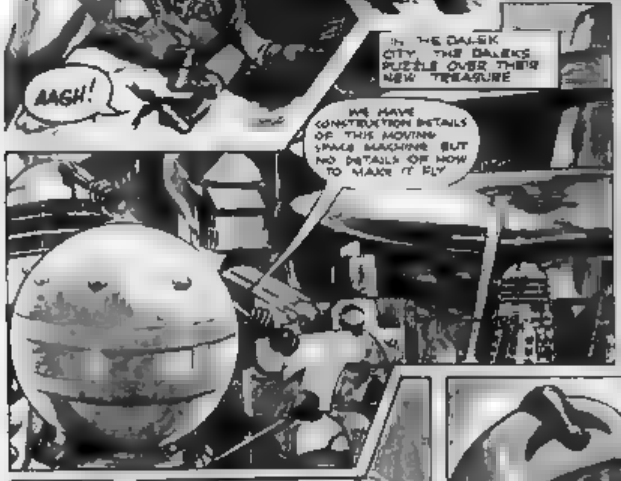
IN THE DALEK CITY, THE DALEKS PUZZLE OVER THEIR NEW TREASURE
WE HAVE CONSTRUCTION DETAILS OF THIS MOVING SPACE MACHINE BUT NO DETAILS OF HOW TO MAKE IT FLY

SALA AND ASTOLTH HAVING ENTERED THE CITY ARE FORCED TO HIDE IN THE SHADOWS WAITING THEIR CHANCE
DON'T THE DALEKS EVER SLEEP? HOW WILL WE GET TO THE SHIP?
WE CAN ONLY WAIT AND HOPE

KEST ALSO HAS FOUND HIS WAY.

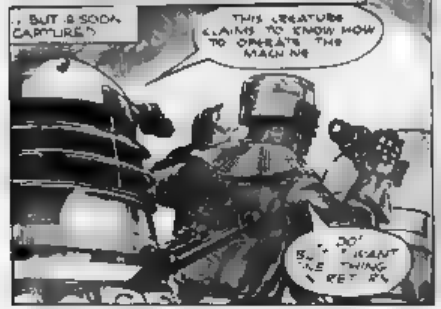
BUT A SODA CAPTURED
THIS CREATURE CLAIMS TO KNOW HOW TO OPERATE THE MACHINE
DO! BUT I WANT THE THING RETURNED

TWO SLAVES ARE AT LIBERTY INSIDE YOUR CITY. DESTROY THEM IN FRONT OF ME — AND I'LL SHOW YOU HOW MY SHIP WORKS.
ONLY THE EMPEROR CAN MAKE SUCH A PRESSION

BEFORE LONG
IT'S A BARGAIN FIND THE OTHER INTRUDERS

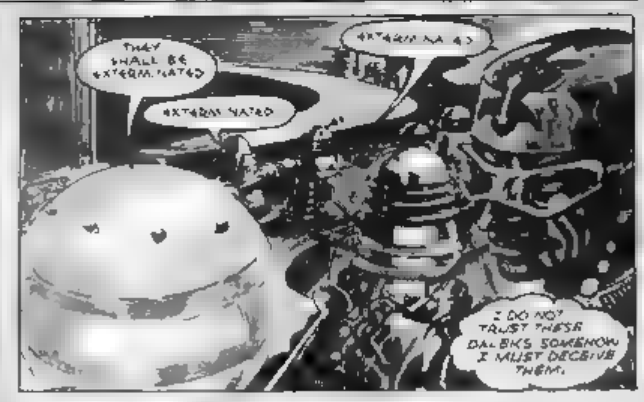
THEY SHALL BE EXTERMINATED
EXTERMINATED
EXTERMINATED
I DO NOT TRUST THESE DALEKS SOMEHOW I MUST DECEIVE THEM.

SALA AND ASTOLITH HAVE SEEN KEST'S CAPTURE...
KEST MUST HAVE TOLD [redacted] IN THE CITY
NO TIME FOR THEORIES SALA WE NEED TO GET TO THE SHIP

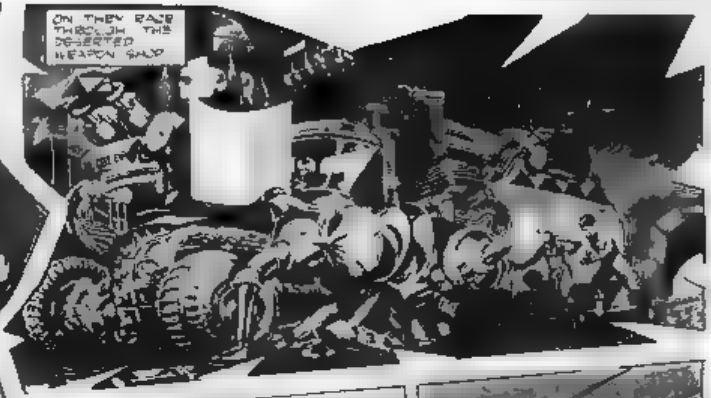
ON THEY RACE THROUGH THE DESERTED WEAPON SHIP

WHILE THE DEADLY SEARCHERS SPREAD THEIR WEB
FIND THEM FIND THEM

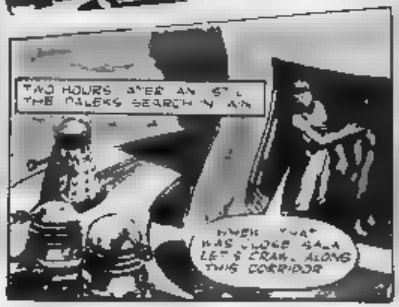
TWO HOURS AFTER AN ST[illegible] THE DALEKS SEARCH IN VAIN
WHEN WHAT WAS WHICH SALA LET'S CRAWL ALONG THIS CORRIDOR

ASTOLITH IF WE DO GET INSIDE THE SHIP I SUPPOSE YOU CAN OPERATE [illegible]
I WILL BE SIMPLE, I HAVE WATCHED THE KRATERIAN KEYS

AT THE END OF THE PASSAGE
ONE OF THE ESCAPE HATCHES SLIDES OPEN [illegible] JUMP FOR IT
WE MUST HAVE COME AROUND IN A FULL CIRCLE LOOK THERE'S THE SHIP

BUT THE WISH OF SALA AND ASTOLITH IS LIMITED
AND THE SLAVES WERE IMPRISONED IN THE SHIP UNTIL WE WERE READY TO USE THEM
EXACTLY IT'S THE ONE PLACE WE HAVEN'T SEARCHED THE TWO TROUBLEMAKERS COULD BE INSIDE

LUCKY THE [illegible] MAKE NO SENSE
ONE OF THE SLAVES COMES

A DALEK HUSTLES A PRISONER FORWARD [illegible] LANDOR SALA'S COWARDLY UNCLE.
I HAVE FOUND THESE INSTRUCTIONAL PAPERS. THEY EXPOSE THE SECRETS OF OPERATIONAL FLIGHT
THE TREACHEROUS CUR. THE DALEKS WILL KILL ME IF I DON'T ACT QUICKLY.

INSIDE THE SPACE SHIP. ASTOLITH [illegible] SLAVES
EVERYTHING [illegible] TAKEOVER

I MUST GET INTO THE SHIP. BUT.. WHAT'S THAT NOISE?
EXCELLENT THESE DEADS OF SPACE DEBRIS ARE THE MISSING LINKS
THE DOORS ARE CLOSED. WHAT IN THE...?
THE MOTORS HAVE STARTED. NO YOU CAN'T LEAVE ME.. WAIT FOR ME!
AND INSIDE THE KRATTORIAN SHIP.
BLAST OFF!
THE KRATTORIAN AND HIS SLAVE ARE DEAD.
NO MATTER - WE HAVE THE ANSWER FOR SPACE FLIGHT WITH THESE WE CAN CONQUER THE GALAXY.

Stepping into Space

Spacewalk during a Gemini mission. The astronaut, attached to his spacecraft by a tether, is adjusting his camera.

If you are under seventeen, you have a special link with the Space Age—you were born in it. Right now that may not seem very important. But perhaps you've sometimes dreamed of the world of the future, in which space travel is a normal part of everyday life. Well, it is not impossible that you will grow up into such a world. You may even be actively involved.

Consider the evidence of the 'think tank' experts who try to forecast our future. Some of them are now saying that by the 21st Century men will have to move out into space in order to preserve and improve life on earth. Only in this way will it be possible to conserve and manage the dwindling resources of our planet.

Most space scientists agree that modern man's true environment extends beyond our own tiny globe. They no longer see earth as a cage in which man is trapped, but as a springboard from which he can eventually leap in a new surge of exploration.

Exciting prospects? Or sobbering thoughts? Both, perhaps. They represent a view of the world that is entirely new, and is based on space research carried out in the past seventeen years.

The Space Age dawned, sensationally, in the autumn of 1957 when an astonished world woke up one morning to find that a tiny Russian satellite called 'Sputnik' was whirling round the earth. Russia was not the only country interested in outer space. Several others were busy with plans as part of a world-wide research project known as the International Geophysical Year. So there was soon a flurry of rocket and satellite building, with the United States and Russia taking the lead.

At first the rockets were small and not very reliable. Some of them didn't even get off the launch pad, and those that did had only enough power to put small satellites into a low orbit around the earth.

The situation quickly improved, however. Soon the two big space powers were taking pot-shots at the moon with robot spacecraft and even sending small probes whizzing past Mars and Venus. The United States also branched out in another direction, developing the communications satellites which today are used routinely to beam television programmes across the world. Experiments were made, too, with weather satellites which sent back information about storms and cloud conditions, and with orbiting observatories which made new discoveries about the solar system.

Then in 1961 came the event that really opened up space—namely the United States announced that it would try to land a man on the moon before the end of the decade. It was a brave decision. At that time the first astronaut had just ventured into space, on a short flight round the earth. And nobody really knew how a safe moon-landing could be made.

But the challenge appealed to the American spirit of adventure. Millions of dollars were poured into the moon-landing project. The country's best brains and technological experts were called in to help. And in seven years of ingenious invention and flat-out effort, the super Saturn rocket, the three-module Apollo spacecraft and all the other complex equipment needed had been designed and built.

All this time the tempo of orbital spaceflight was increasing. Between 1961 and 1966 the United States launched six one-man flights in Project Mercury and 10 two-man missions in Project Gemini. These proved beyond all doubt that man could survive in a weightless condition, that they could tackle a full day's work in space and could link their craft to another in orbit.

Expensive equipment needed for a Saturn moon rocket launching included three giant mobile pads.

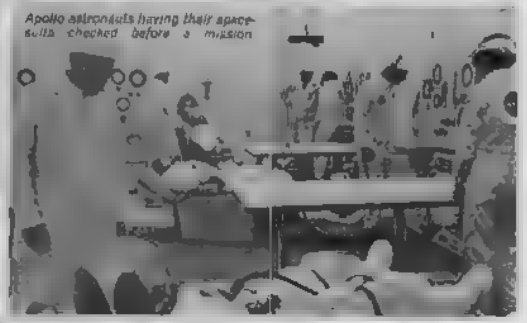

Apollo astronauts having their space-suits checked before a mission

The lunar rover was a brilliant piece of engineering, but the bulk of the lunar project equipment it had to leave behind on the moon.

The first spacecraft to fly past Jupiter—America's Pioneer 10—will eventually reach the outer fringes of the solar system.

A LEAP FORWARD

An undertaking as ambitious and complex as the Apollo moon-landing project could not run smoothly all the time. But the deadline of 'a landing in this decade' was met in July 1969, with six months to spare.

It was the event of the century. The whole world felt a glow of pride as Neil Armstrong stepped off the ladder from his spacecraft and said "This is a small step for a man, but a giant leap for mankind." An astronaut was on the moon for the first time, and the way to the planets seemed open.

In the next three years, five more teams of American astronauts explored the moon's desolate surface on foot and in lunar rover vehicles. They were further from home than men had ever been before and if anything had gone wrong they would have been stranded. Yet through the miracle of space-age communications they were the most closely-watched travellers of all time. Hundreds of millions saw their lunar treks on television or listened to their conversations on radio.

Then, as the moon-landing programme was drawing to a close, a strange thing happened. The public's interest in space began to wane. Soon people were saying that manned space flight was an expensive luxury and that the money should be used instead to solve urgent problems here on earth. The Americans, already looking into ways of making space research less costly, decided to leave further exploration of the moon to other nations. So when the Apollo 17 astronauts splashed down in the Pacific in December, 1972, the pioneering chapter of space history came to an end.

But a new and more realistic chapter opened at the same time. This second phase will put far more people into space than the Apollo missions did, and at less cost. They will fly in re-usable vehicles called space shuttles which will take off like rockets and return after each mission to land on runways like planes. Shuttles will operate in the vicinity of earth where they will be used for many tasks—as resources observation stations, as scientific laboratories, as launching platforms for deep space probes, and as satellite repair bases.

Specialist crews will be needed to fly the shuttles, but the work in space will be carried out by non-astronauts—women as well as men—who will not need lengthy training.

BEYOND THE MOON

Last year's successful 'Skylab' project set the stage for this type of mission. Three crews of astronauts worked in Skylab—the world's first full-scale space station—for a total of seven months. And if, for a moment, we leave astronauts out of the picture, we find that the United States is in the middle of its most ambitious exploration of the solar system since the start of the Space Age. Its robot craft 'Pioneer' has flown close to Jupiter after a full 20-month voyage from earth and sent back close-up pictures of the giant of the solar system. Still active, Pioneer is now streaking out to the farthest fringes of the galaxy. A 'Mariner' spacecraft, by contrast, has flown inward towards the sun, to look at both Venus and Mercury. Next year, two 'Viking' craft will land instruments on Mars to continue the search for some form of life there.

The next big boost to manned space flight will come in 1975, when the United States and Russia carry out their first joint mission. Plans are well advanced for an Apollo and a Soyuz spacecraft to link up in orbit.

This kind of co-operation, and the pooled technology and experience resulting from it, may be necessary for extensive voyages into space in the future.

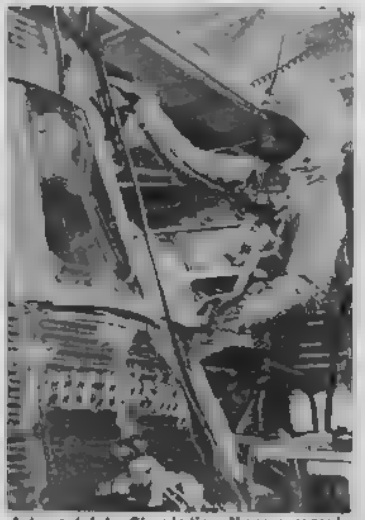

Astronaut John Glenn's tiny Mercury capsule was called 'Friendship 7'. He was strapped to a couch inside and could scarcely move

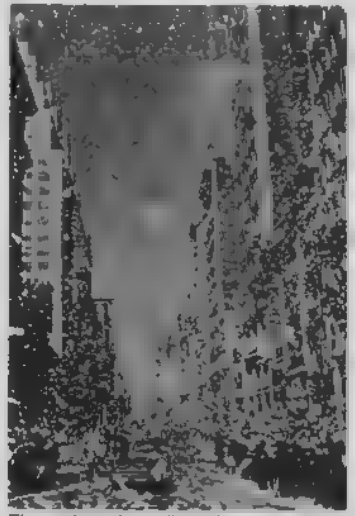

This picture shows the ticker-tape welcome New York gave to John Glenn on becoming the first American astronaut to orbit the earth.

The last Americans likely to explore the moon for several years were Gene Cernan and Jack Schmitt who wound up the moon landing program with the Apollo 17 mission. The eerie nature of the moon's surface, pale and bare, comes through on this photo of Jack Schmitt working with the lunar rover with the Taurus mountains in the background.

The moon has a distinctly 'other world' look as sunlight streaks on to the [illegible] hiding part of the Apollo 14 lunar [illegible] picture was [illegible] up their equipment.

SPACE PROBE

Here are ten questions to help you discover how much you know about the Universe. Some are easy, some are tricky, but they are all fun to try. Do you think you know the Universe? How many were right?

1 Which is the largest planet in the Solar System?

PLUTO
JUPITER
VENUS

2 Which is the smallest planet in the Solar System?

URANUS
NEPTUNE
MERCURY

3 Which planet is known as the 'Red Planet'?

JUPITER
MARS
VENUS

4. Who was the first man to orbit the Earth?

JOHN GLENN
YURI GAGARIN
ALAN SHEPHERD

5. Who was the first man to set foot on the Moon?

NEIL ARMSTRONG
EDWIN ALDRIN
JAMES LOVELL

6. Which of the Apollo Missions nearly ended in disaster?

8
13
16

7 Which was the first artificial satellite to orbit Earth?

LUNIK 1
SPUTNIK 1
TELSTAR

8. Which space probe sent back pictures from Jupiter last year?

ORBITER
RANGER
MARINA

9 What was Kahoutek?

A COMET
A METEOR
AN ASTEROID

10 Which is the largest steerable radio telescope in the world?

ARECIBO
JODRELL BANK
HAYSTACK MASS U S A

ANSWERS

(ANSWERS)
1 Jupiter. 2. Mercury. 3. Mars
4 Yuri Gagarin. 5. Neil Armstrong
6. Apollo 13. 7 Sputnik 1 8 Ranger
8. A comet 10 Jodrell Bank.

SPACE ODDITIES

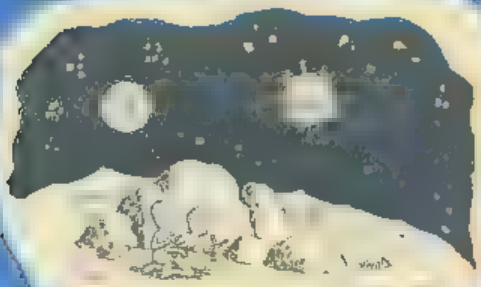

'O K – the next time around, bop it one'

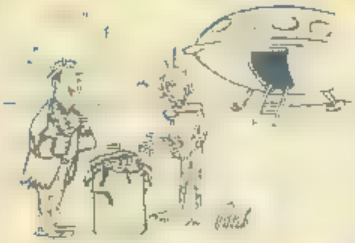

"Next week I'll sell you another casket of earth treasure!"

'Last year I went to Bude.'

'Greetings Earthman'

"He's pretty nimble for someone with two legs"

"I've phoned the Air Ministry and they say there's a perfectly logical explanation"

Dr WHO in
WHO'S WHO?
ONE MORNING, SARAH SEEKS DOCTOR WHO NEAR THE TARDIS...
DOCTOR, WHAT ON EARTH?
RUNNING REPAIRS WHAT YOU MIGHT CALL – A 'TEN-THOUSAND YEAR' SERVICE!
YOU SEE THE TEMPORAL EQUIVOCATOR WAS GETTING LOW ON LIQUID MERCURY SO I
IF YOU ER SAY SO DOCTOR BUT TALKING OF LIQUID SHORTAGES
I'LL JUST MAKE A CUP OF TEA YOU COULD DO WITH A BREAK!
GOOD IDEA MEANWHILE, I'LL JUST TAKE ANOTHER LOOK HERE
BUT IN THE KITCHEN OF THE DOCTOR'S COTTAGE
OH, DEAR! HE MAY TAKE GREAT CARE OF HIS TARDIS BUT THE DOCTOR CERTAINLY NEEDS LOOKING AFTER, TOO.
DOCTOR, COULD YOU JUST TEAR YOURSELF AWAY FOR A MINUTE?
WHAT IS IT NOW, SARAH THIS IS VERY TRICKY AND I

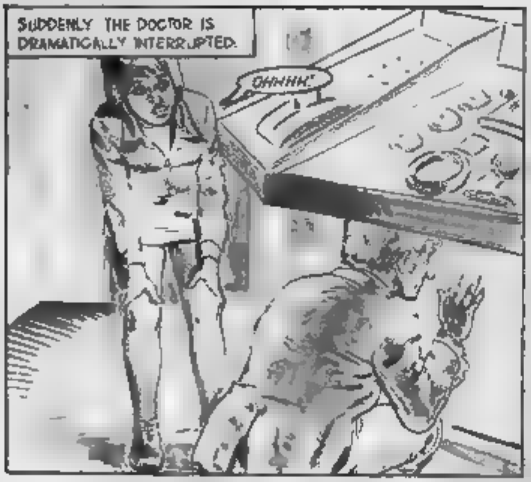
SUDDENLY THE DOCTOR IS DRAMATICALLY INTERRUPTED.
OHNHH!

THE WEIRD EFFECT LASTS ONLY FOR A SPLIT-SECOND
WHAT. WHAT HAPPENED?
NOTHING, I HOPE! JUST A BRIEF POWER SURGE — CAUSED BY MY ATTENTION BEING DISTRACTED!

I'M SORRY, DOCTOR!
ALL RIGHT I'LL GIVE IT A REST NOW WHAT WAS IT YOU WANTED?

JUST ABOUT EVERYTHING YOU'RE RIGHT OUT OF PROVISIONS LOOK

WHA?

TWO MINUTES AGO THAT CUPBOARD WAS EMPTY I KNOW IT WAS! AND NOW...
IT HAS TURNED INTO A TREASURE CHEST! VERY STRANGE, WOULDN'T YOU SAY SARAH?

FIVE POUND NOTES - IN NEAT LITTLE PACKAGES OF ONE THOUSAND POUNDS EACH!
BANK OF ENGLAND
Five Pounds

BY MY CALCULATIONS THERE'S HALF-A-MILLION POUNDS HERE!
BUT BUT HOW WHERE DID IT COME FROM?

SOMEONE COULDN'T HAVE PLANTED THAT LOT SINCE I WAS HERE A MINUTE AGO IT'S IMPOSSIBLE

BETTER SAY IMPROBABLE, AND SINCE IT HAS HAPPENED - IT'S UP TO US TO DO SOMETHING ABOUT IT!
FIRST STOP - THE POLICE STATION?

RIGHT, SARAH! IF SOMEONE DID DUMP IT THEY MAY GIVE US A LEAD AS TO WHY!
BUT HOW COULD ANYONE HAVE MANAGED TO HIDE IT AND GET AWAY SO QUICKLY?

HMM! THAT COULD BE THE ANSWER TO YOUR QUESTION!
YOUR CAR - IT'S GONE! WHOEVER IT WAS MUST HAVE TAKEN IT WHILE WE WERE IN THE TARDIS!

I SUGGEST WE STILL GET TO THE POLICE AS QUICKLY AS WE CAN

AS THEY SEE A DISTANT CAR APPROACH
THEN WE'LL JUST HAVE TO GET SOMEONE ELSE DRIVE US! WE'LL HITCH A LIFT, DOCTOR!

THEY ARE LUCKY, FIRST TIME
WHAT'S THE TROUBLE ? NEED A LIFT ?
THAT'S VERY KIND OF YOU, IF IT'S NO BOTHER!

NEXT MOMENT
N NO! IT.. IT'S YOU! PLEASE DON'T HURT ME!
WHAT ARE YOU TALKING ABOUT, MAN ?

I TAKE MY CAR—AND MY MONEY.. BUT PLEASE LET ME GO!
WAIT! IT MUST BE SOME SORT OF MISUNDERSTANDING!

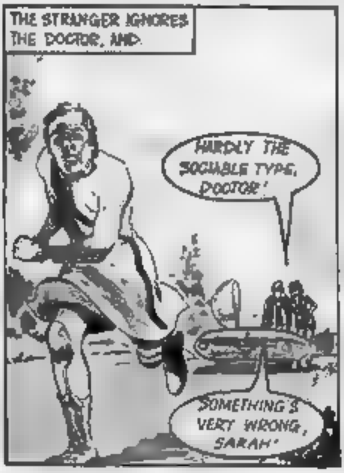
THE STRANGER IGNORES THE DOCTOR, AND.
HARDLY THE SOCIABLE TYPE, DOCTOR!
SOMETHING'S VERY WRONG, SARAH!

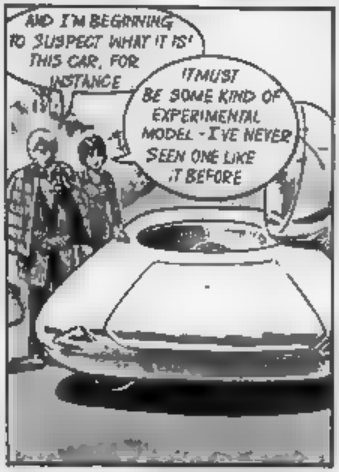
AND I'M BEGINNING TO SUSPECT WHAT IT IS! THIS CAR, FOR INSTANCE
IT MUST BE SOME KIND OF EXPERIMENTAL MODEL - I'VE NEVER SEEN ONE LIKE IT BEFORE

GREAT STARS! A. A SOLAR ENERGY POWER-SYSTEM! MY SUSPICION WAS RIGHT UNFORTUNATELY!
I. I DON'T UNDERSTAND, DOCTOR

THE MONEY THAT APPEARED FROM NOWHERE. MY CAR MISSING A TERRIFIED MAN AN ENGINE THAT WON'T APPEAR FOR ANOTHER CENTURY ON EARTH-NOT ON OUR EARTH, ANYWAY!

YOU MEAN THIS ISN'T OUR EARTH?
IT WAS THAT ENERGY SURGE IN THE TARDIS! SHE WAS DESIGNED TO MOVE BACKWARDS OR FORWARDS IN TIME.

HOWEVER, THAT FREAK POWER SURGE MOVED US SIDEWAYS! WE'RE ON AN EARTH THAT EXISTS PARALLEL WITH OUR OWN ONE WHICH MAY BE ALMOST EXACTLY THE SAME AS THE ONE WE KNOW

BUT-WITH DIFFERENCES! WE'D BETTER GET BACK TO THE TARDIS AT ONCE!
I STILL DON'T GET IT— THAT MONEY SEEMED JUST LIKE ORDINARY NOTES.

TAKE A CLOSER LOOK IT'S WHAT WE SHOULD HAVE DONE IN THE FIRST PLACE!

BANK OF ENGLAND, FIVE POUNDS AND A PICTURE OF—KING EDWARD THE NINTH!
BANK OF ENGLAND
Five Pounds

WE'RE IN THE WRONG TIME-STREAM, SARAH! IN A WORLD WHERE WE DON'T BELONG!
IT. IT'S CREEPY! THE WAY EVEN YOUR COTTAGE SEEMS JUST THE SAME

AS THEY NEAR THE FRONT DOOR
LOOKS LIKE YOU'VE A VISITOR, DOCTOR!
NO DOUBT WHOEVER LIVES IN THIS COTTAGE IN THIS WORLD, SARAH! AND I'VE A VERY NASTY SUSPICION ABOUT WHO THAT MIGHT BE!

WAIT HERE, SARAH AND DON'T SHOW YOURSELF UNTIL I CALL. I'M GOING IN ALONE!
ALL RIGHT, DOCTOR BUT PLEASE MAKE IT SOON.

LONG MINUTES PASS - YET THE DOCTOR DOES NOT RETURN.
WHAT'S GOING ON IN THERE? WHY DOESN'T THE DOCTOR APPEAR?

OH ...
GOT YOU!

DOCTOR! GOSH, YOU SCARED ME! BUT BUT WHAT'S HAPPENING - WHY HAVE YOU CHANGED YOUR CLOTHES?
NEVER MIND THE QUESTIONS!

JUST GET MOVING - AND NO TRICKS YOU COPS MAY THINK YOU'RE SMART
DOCTOR, PLEASE YOU'RE HURTING ME!

BUT THIS RADIO SHACK WAS YOUR FIRST MISTAKE - AND YOUR CLOTHES WERE THE SECOND!
I MUST BE DREAMING. HE'S NOT THE DOCTOR I KNOW!

NEXT MOMENT - SHE DOUBTS HER OWN SANITY
YOU'RE RIGHT, SARAH THERE WAS ANOTHER OF 'EM!
THIS IS THE CRAZIEST STUNT THE COPS HAVE EVER PULLED! THEY PIN POINT OUR HIDE-OUT WHILE WE'RE AWAY THEN PUT UP THIS WEIRD CALL-BOX.

AND SET UP AN AMBUSH - WITH OUR EXACT DOUBLES! THEY MUST HAVE USED PLASTIC SURGERY... EXPERT MAKE-UP ARTISTS...
DOCTOR! THEY THEY'RE YOU AND ME

HOPED TO CATCH ONE OF US ALONE, EH? SO YOU COULD USE A STUN-GUN!
IT COULD HAVE WORKED! BUT THOSE CRAZY CLOTHES LET YOU DOWN!

IT'S THE PARALLEL TIME STREAM AGAIN YOU SEE, A DOCTOR WHO AND A 'SARAH' EXIST IN THIS WORLD TOO, THEY WORK TOGETHER JUST THE SAME

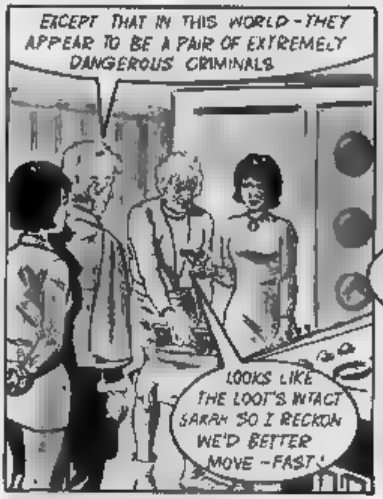
EXCEPT THAT IN THIS WORLD - THEY APPEAR TO BE A PAIR OF EXTREMELY DANGEROUS CRIMINALS
LOOKS LIKE THE LOOT'S INTACT SARAH SO I RECKON WE'D BETTER MOVE - FAST!

BUT THE DOCTOR MOVES FASTER!
STOP HIM! THAT THING MUST BE SOME KIND OF RADIO!
A LINK WITH THE POLICE HELI-JETS! HE'LL NEVER USE IT THOUGH!

IN THAT SPLIT-SECOND
OUR ONLY CHANCE IS ANOTHER POWER SURGE, LIKE THE FIRST IT WAS THIS TERMINAL I TOUCHED THEN!

AND

Dr Who Holiday Special is printed in Great Britain by Harrison & Sons Ltd., High Wycombe, Bucks., and published for the proprietors by Polystyle Publications Ltd., 202-208 Edgware Road, London W2 1EP. Trade distributors The Argus Press Ltd., 12-18 Paul Street, London EC2A 4JS. Sole Agents Australia and New Zealand, Messrs. Gordon & Gotch (A/sia) Ltd., South Africa, Central News Agency Ltd. © Polystyle Publications Ltd., 1974.

Pop to page 24 to see Popeye!
TV plus TV ACTION
TV COMIC
Tom and Jerry
BASH!
CLOBBER!
SHELTER BELCH!
Full steam ahead to page 2
TV COMIC
. . . for all that's fine in the world of fun—with Pink Panther, Tom and Jerry, Popeye, Dad's Army and lots more of your favourite comic characters PLUS Dr Who! On sale every Monday.

YOUR TREBLE CHANCE!

Presenting 3 opportunities YOU mustn't miss!

1: DR WHO HOLIDAY SPECIAL, crammed with pin-ups, fact filled features and way-out adventures with TV's famous Time Traveller, Dr Who

2: TV COMIC HOLIDAY SPECIAL . . . a bumper-sized pack offering big laughs with cartoon characters, Tom & Jerry, Pink Panther, etc

3: POPEYE HOLIDAY SPECIAL . . . sea-faring fun with the friendly sailor man means lots of light entertainment.

WHY NOT GET THIS TOP TRIO OF HOLIDAY SPECIALS NOW? PRICE 13p each

Polystyle 1974 Dr Who Holiday Special

Following the superb 1973 Dr Who Holiday Special, Polystyle
(the company behind the TV Comic and Countdown weeklies),
produced a second special for the summer of 1974.

This special isn't quite as good as the 1973 special, but it is still a nice Who filled mag.

With Sarah-Jane returning to Dr Who in 2006, this issue is quite appropriate
as it has lots of Sarah-Jane in it!
There is a page biography about her, and a pinup as well as her appearing in all three of the strips here.
There are also bits on and from Jon Pertwee.
Also, with Torchwood on the way I have to say that UNIT appear briefly in one strip!
Spiggy Space Bug returns too!

In the second strip, the Doctor almost gets run over by a car.. SPLINK, Jon.. SPLINK!

The strips are 'Doomcloud', 'Perils Of Paris' and 'Who's Who?'

There is also another b+w Dalek Chronicles reprint strip included.

At the end I also have included an advert for this special from an unknown issue of TV Comic.

This issue would have been published around June 1974
when 'Planet Of The Spiders' was originally being shown on the BBC.